[illegible]

[illegible]

[illegible]?[illegible]

[illegible]

[illegible] y[illegible]

[illegible]

[illegible]

[illegible]

[illegible]

[illegible]	[illegible] ([illegible])
[illegible]	[illegible]
[illegible]	[illegible]
[illegible]	ISO9001:2015/SGS
[illegible]	[illegible]/[illegible]/[illegible]
[illegible]	[illegible]
[illegible]	±0.1mm
[illegible]	[illegible]
[illegible]	[illegible]OEM/ODM[illegible]
[illegible]	[illegible]/[illegible]/[illegible]/[illegible]
[illegible]	[illegible]/[illegible]
[illegible]	7[illegible]20[illegible]

[illegible] [illegible]

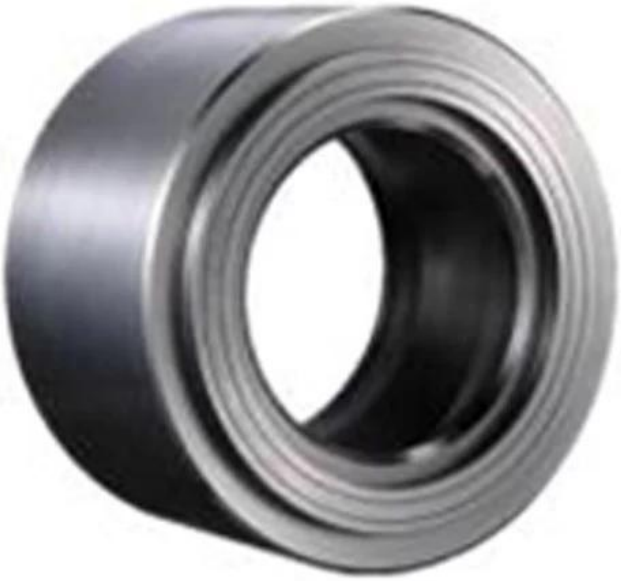

□□□□

Suzhou Houdry Mechanical and Electrical Technology Co., Ltd. □□2008 □□□□

□□□□□□

□□□□□□□□□□□□□□□□□□□□□□CNC□□□□□□□□□□□□□□□□□□□

□□

□□□□□□□□□□□□□□□□□□□□□□□□□□□□□□□□□□CNC□□□□□□□ □□□□□□□□□□□□□□□□□□□□□□□□□□□□□□□□□□□ □□□□□□□□□□□□□□□□□□□□□□□□

Laser Cutting Machine

Robot Welding Machine

CNC Machine

Bending Machine

□□ □□□□

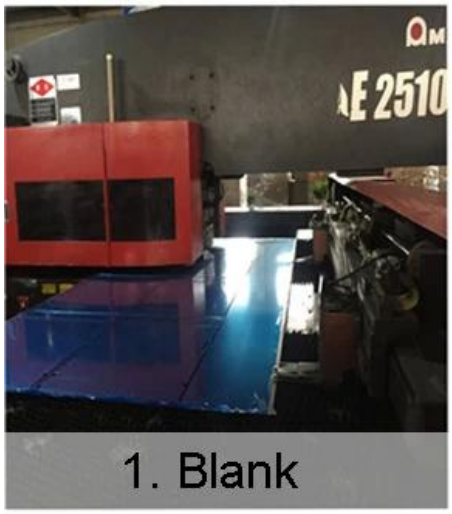
1. Blank

2. Bending

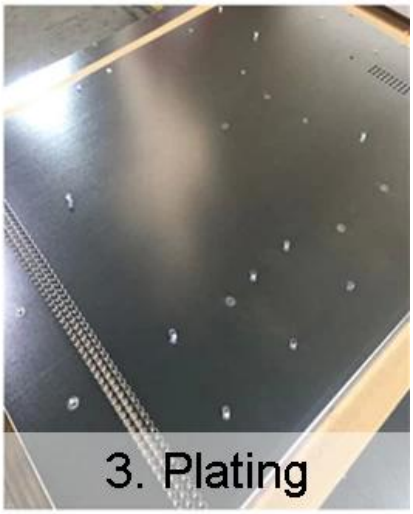
3. Plating

4. Riveting

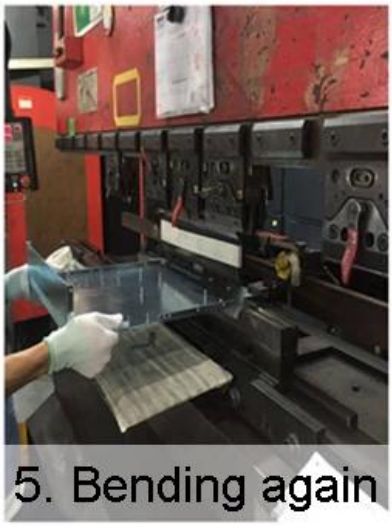
5. Bending again

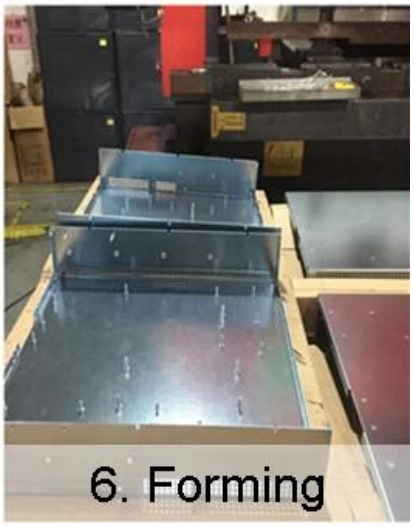
6. Forming

□□□□□□□□□□

□□□□□□□□□□□□□□□□□□□□□□□/□□□□□□□□□□□□□□□□□□□

□□□□□□

□□1: □□□□□□□□□□□□□□□□□□?
Answer: Sheet Metal Fabrication Stainless Steel is the process of cutting, bending, and assembling stainless steel sheets to create various products such as enclosures, brackets, panels, and more. This method allows for the customization of stainless steel components for different applications.>

□□ 2: □□□□□□□□□□□□□□□□□□□□□□□□□□?
□□: □□□□□□□□□□□□□□□□□□□□

[illegible]

[illegible] 6: [illegible]?

[illegible]: [illegible]