□□□□□□□□ □□□□□□□

□□□□□	□□□□□ □□□□□ □□ □□□□ □□□□□ □□□□
□□□□□□□ □□□	7-20 □□□□

□□□□□□ □□□

□□□□□□ □□□:	□□□□□□□□ □□□□□□□ □□□□□
□□□□	□□□□□ □□□□□ □□□□□
□□□□□	□□□
□□□□□□□ □□□□□□□□	□□□□□
□□□	2.0 □□
□□□□□	0.01-0.mm
□□□□□	□□□□□ □□□□□ □□ □□□□ □□□□□ □□□□
□□□□□□□	9001 □□□□
□□□	□□□□□ □□□
□□□ □□□□□	□□□□□□ □□□: t/t 30 □ □□□□□ □ t/t 70 □ □□ □□□□ □□□□□ B/l □□ l/C
□□□□□□□□ □□□□□	□□□□□□□□□ □ □□□□□□□ □□□□□□□ □ □□□□□□□□ □□□□□□

□□□□□□ □□□□

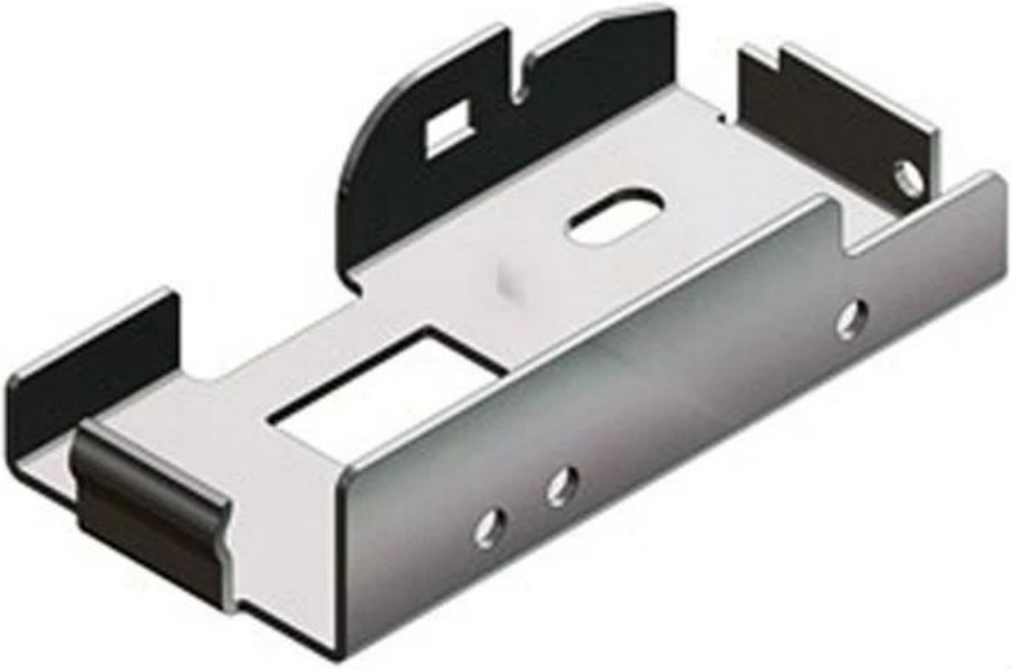

□□□□□□

□□□	□□□□□□□ □□□□□ □□□□□ OEM/odt
□□□□□□□ □□□□	□□□□□□/□□□□□□/□□□□□□/□□□□□□□ □□□□□□/□□□□□□□□/□□□□□ □□□□□□□ □□□□□□□ □□□ □ □□□□□□□□ □□□□□□ □□□□□□□
□□□□□□ □□□□ □□□□□□□	□□□ □ □□□□□□/□□□□□□□/□□□□□□/□□□□□□□□/□□□/□□□□□□ □□□
□□□ □□□□□□ □□□□□□	□□□ □ □□□□□□ □□□□□/□□□□□□/□□□□□□□□/□□□□□□ □□□□□□□/□□□□□
□□□□□□□ □□□□□□	0.01 □□ 0.1-□□

□□□□□□

AC2510
NT

With ISO9001 & CE Cetification
Offer OEM & ODM Service
Free Sample for Testing
Lowest Cost, Perfect Service

□□□□□

Obtained Patents

□□□□□□□□□□ □□□□□□□□

FAQ-The questions you may concern

1.Q:Do you have the products in stock?

A:NO,we are OEM/ODM factory, do not have stock, we only produce accroding to customer's drawing and sample.

2.Q:Which kind of material you can produce?

A:For most metal parts,includ steel,stainless steel,aluminum.brass,copper,carbon steel,etc

3.Q:Can you do surface treatment?

A:Yes,we have mature professional cooperation surface treatment factory,provide powder coating,anodizing,zinc-plating ,plating. silk screen,etc.

4.Q:How do you deal with the quality control?

A:We have 3D CMM,2D projector,salt spray test machine,colorimeter,coating thickness gauge and other measurement equipment,18 quality managements to ensure the products 100 qualified before shipment

5.Q: How do you do the packaging? does the price of product includ the packaging?

A:Usually we use carton box,and add pallets and film or wooden box according to the products character or customer request,the price include packaging

6.Q:Can you give me the sample?

A:Yes,we can provide free sample less than 20 dollars,however,the shipment cost should be charged by you

7.Q:How to get a formal effective quotation?

A:According to your sample or drawing,product quantity, we can within 48 hours to provide you effective quotation

8.Q:Can you provide material certificates,treatment certificates and dimensional reports?

A:Yes.the certificates canbe provides per request before B/L by email.

9.Q:What software you can accept for the inquiry drawing?

A:JPG,PDF, CAD Solid works, UG ,Pro/E ,etc.

10.Q: What is the main machine in your factory ?

A: Laser curring, NCT punching, bengding machine haeger riveting machine spot welder machine amade spot welder machine (aluminum).Argon welder machine,CO2 wdlder machine ,punching machine etc.